

DOORS & WINDOWS SCHEDULE OF BUNGLOW

TYPE	SILL	LINTEL	SIZE	TYPE	SILL	LINTEL	SIZE
D1	2400	1100X	400	W1	450	2400	2400X1950
D2	2400	900X	400	W2	450	2400	2100X1950
D3	2400	1050X	400	W3	275	2400	1800X900
D4	2400	750X	400	W4	275/900	BEAM BOT.	AS PER DETAIL
DW1	2400	2100X	400	W5	275	2400	1500X2125
GD	2400	1800X	400	WK	1050	2400	900X1350
GD1	2400	1200X	400	WK1	1050	2400	600X1350
				V1	1200	2400	600X1200
				V2	1200	2100	600X900
				WS	900	BEAM BOT.	900X900
				WS1	AS PER DETAIL	BEAM BOT.	1200X1800

FOR BILY GOLD WINDOW PRIVATE LIMITED
 FOR DHANLASH DECA TRADE PRIVATE LIMITED
 FOR SUBDHAN TRADE COM PRIVATE LIMITED
 FOR SUBDHAN TRADE COM PRIVATE LIMITED
 FOR DHANLASH DECA TRADE PRIVATE LIMITED
 FOR PUSHPATI TRADE COM PRIVATE LIMITED
 FOR TOP NEW TRADE COM PRIVATE LIMITED
 FOR GULSHAN MERCANTILE PRIVATE LIMITED
 FOR BRUBHONI TRADE COM PRIVATE LIMITED
 FOR PRABHA HIGHRISE LLP

Jagan Saini
 PARTNER
 CONSTITUTED ATTORNEY

SIGNATURE OF OWNER/DEVELOPERS
 CONSTITUTED ATTORNEY OF OWNERS

CERTIFICATE OF STRUCTURAL ENGINEER

CERTIFIED THAT, "THE STRUCTURAL DESIGN & DRAWINGS OF BOTH FOUNDATION & SUPER STRUCTURE OF THE BUILDING HAS BEEN MADE BY ME CONSIDERING ALL POSSIBLE LOADS INCLUDING THE SEISMIC LOAD AS PER THE NATIONAL BUILDING CODE OF INDIA & CERTIFIED THAT IT IS SAFE & STABLE IN ALL RESPECTS".

Anand
ASHIM KUMAR DAS
 Structural Consultant
 B.C.E. M.I.E. C.E. M.I.G.S.A.S.C.E.
 FELLOW IA STRUCT.
 E.S.E. - 1/90 (K.M.C.)
 M-140550-5

SIGNATURE OF STRUCTURAL ENGINEER.

CERTIFICATE OF ARCHITECT

CERTIFIED THAT THE PLAN HAS BEEN DESIGNED AND DRAWN UP STRICTLY ACCORDING TO THE BUILDING RULES FOR THE NEW TOWN KOLKATA PLANNING AREA (BUILDING RULES 2014). CERTIFIED THAT THE FOUNDATION AND SUPERSTRUCTURE OF THE BUILDING HAVE BEEN SO DESIGNED BY ME WILL MAKE FOUNDATION AND SUPERSTRUCTURE SAFE IN ALL RESPECT INCLUDING THE BEARING CAPACITY AND SETTLEMENT OF SOIL. I HAVE PERSONALLY VERIFIED THE SITE AND FOUND IT IS BUILDABLE. IT IS NOT A TANK OR FILLED UP TANK; HENCE OK.

Rajkumar Agarwal
Rajkumar Agarwal
 Architect
 Member of Council of
 Architecture CA / 94 / 17940

SIGNATURE OF ARCHITECT

TITLE

GROUND FLOOR PLAN, TYPICAL FLOOR PLAN, ROOF PLAN, FRONT ELEVATION AND SECTION 'H-H' & 'K-K' FOR 'TYPE -05' RESIDENTIAL BUILDINGS

PROJECT

PROPOSED G+H INDIVIDUAL RESIDENTIAL BUILDINGS (11.4 M HT.) AT R.S. AND L.R. DAG NO. 462, 463 (P) AND 465 RECORDED IN L.R. KHATIAN NOS. 2573, 2574, 2575, 2576, 2577, 2578, 2579, 2580 AND 2581 IN IN MOUZA CHAKPANCHURIA, J.L. NO. 33, POLICE STATION - NEW TOWN (FORMERLY RAJARHAT), WITHIN PATHARGHATA GRAM PANCHAYET IN THE DISTRICT OF NORTH 24 PARGANAS.

DATE	JOB. NO.	DEALT	CHECKED	SHEET NO.
25.11.2019	ARCH/2019/689	POULAMI		05 OF 05

SCALE - 1:100, 1:50

RAJ AGRAWAL & ASSOCIATES
 88, ROYD STREET, KOLKATA - 16

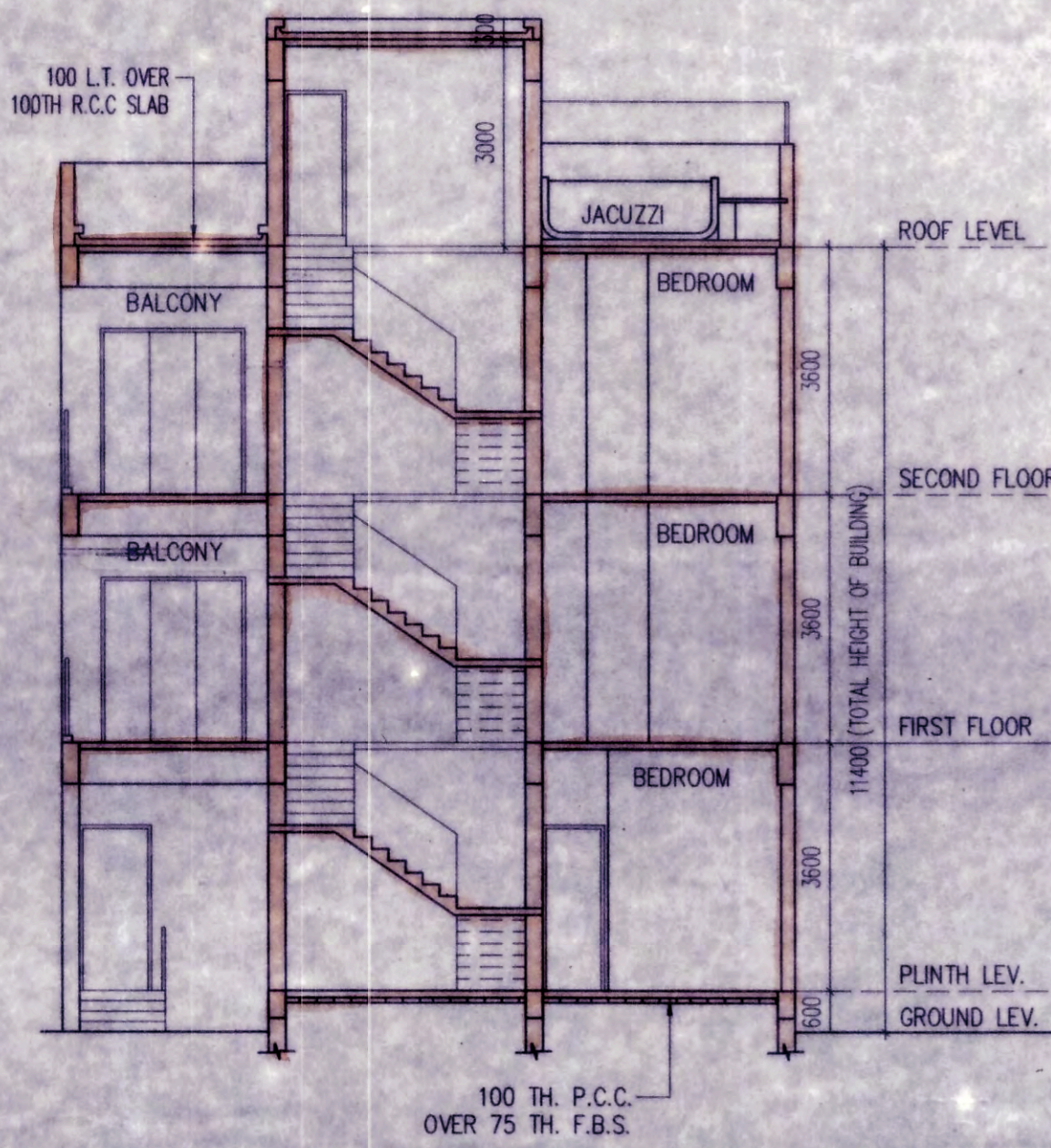

SECTION H-H

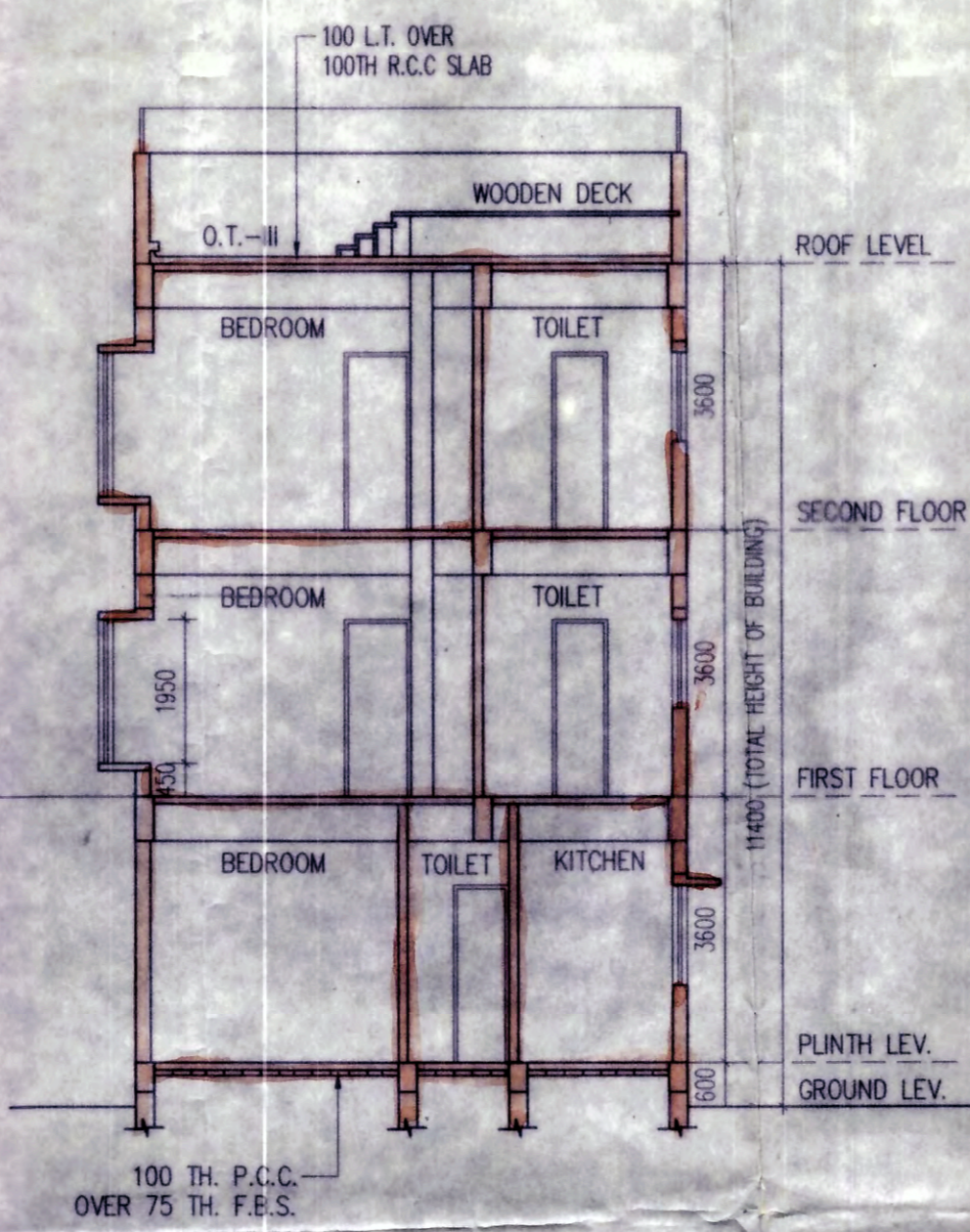

SECTION K-K

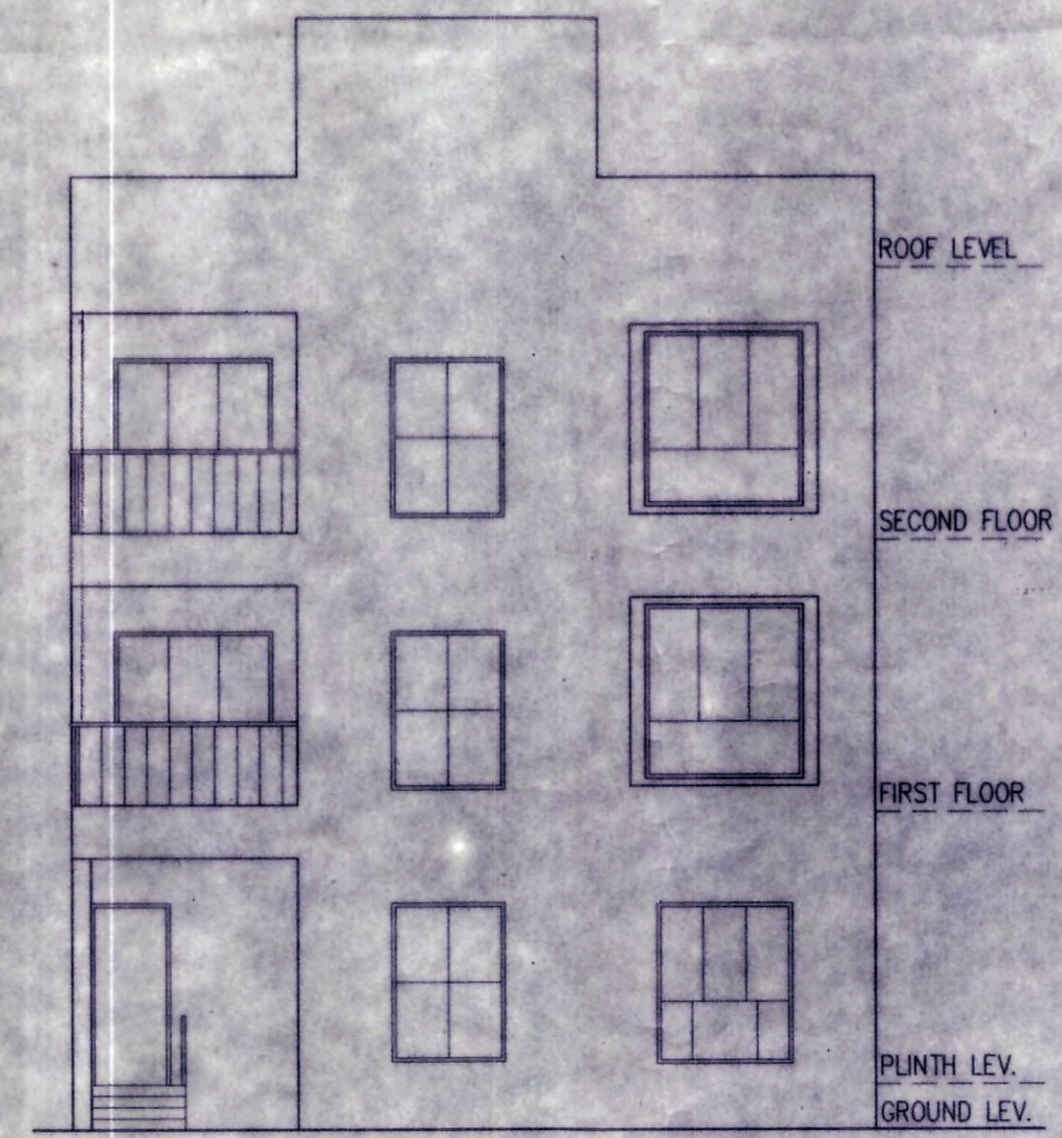

FRONT ELEVATION

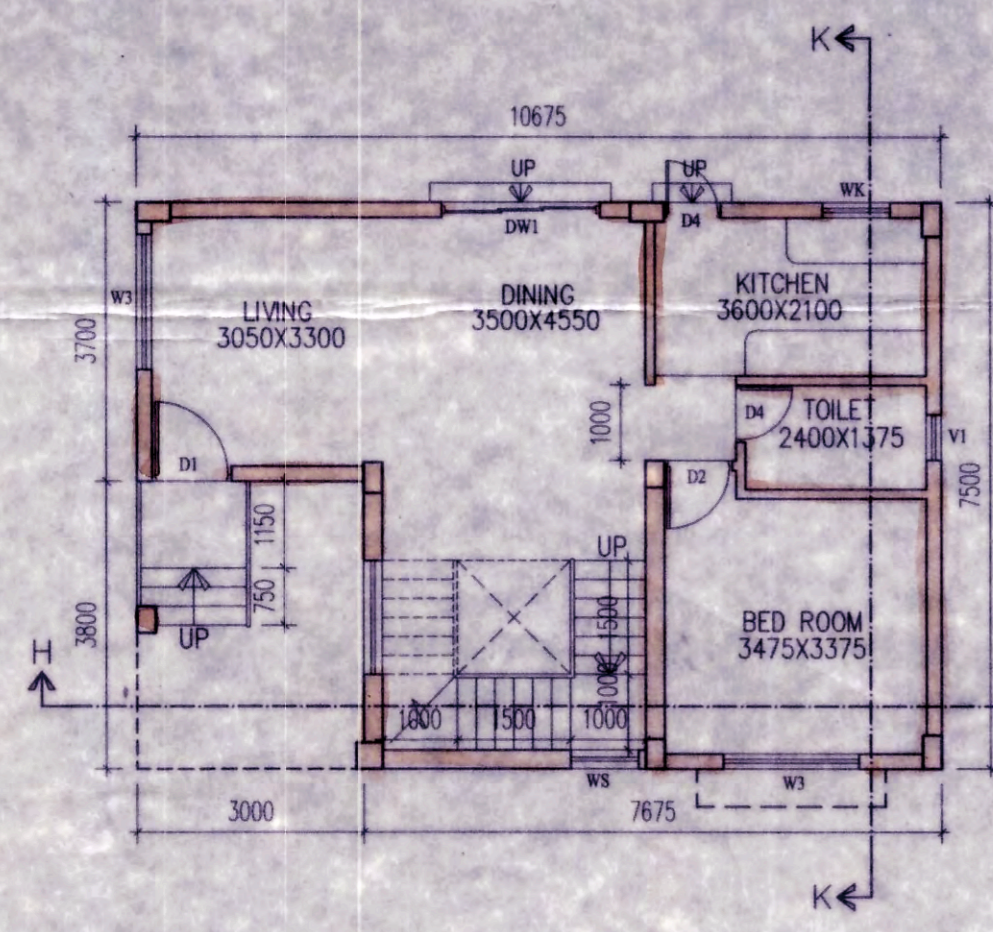

GROUND FLOOR PLAN
 RESIDENTIAL BUNGALOW (TYPE 05)
 SCALE-1:100

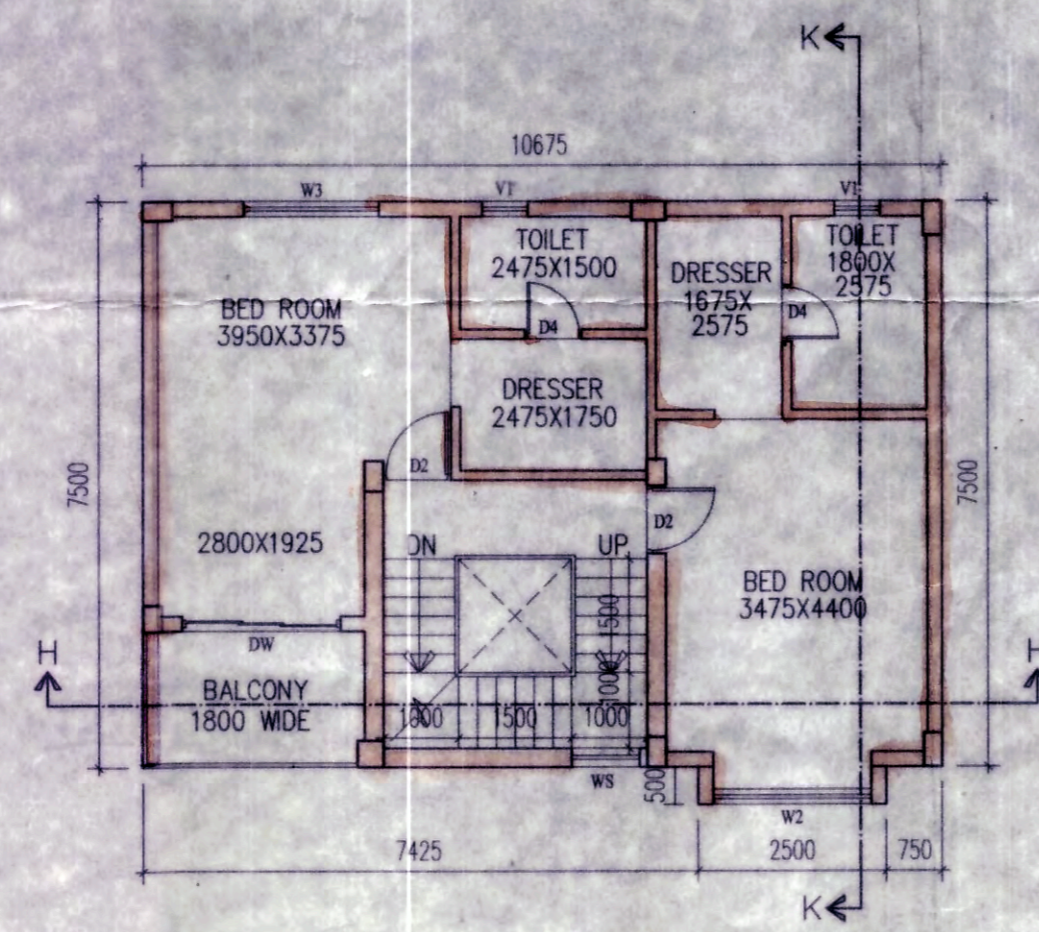

1ST & 2ND FLOOR PLAN
 (TYPICAL FLOOR PLAN)
 RESIDENTIAL BUNGALOW (TYPE 05)
 SCALE-1:100

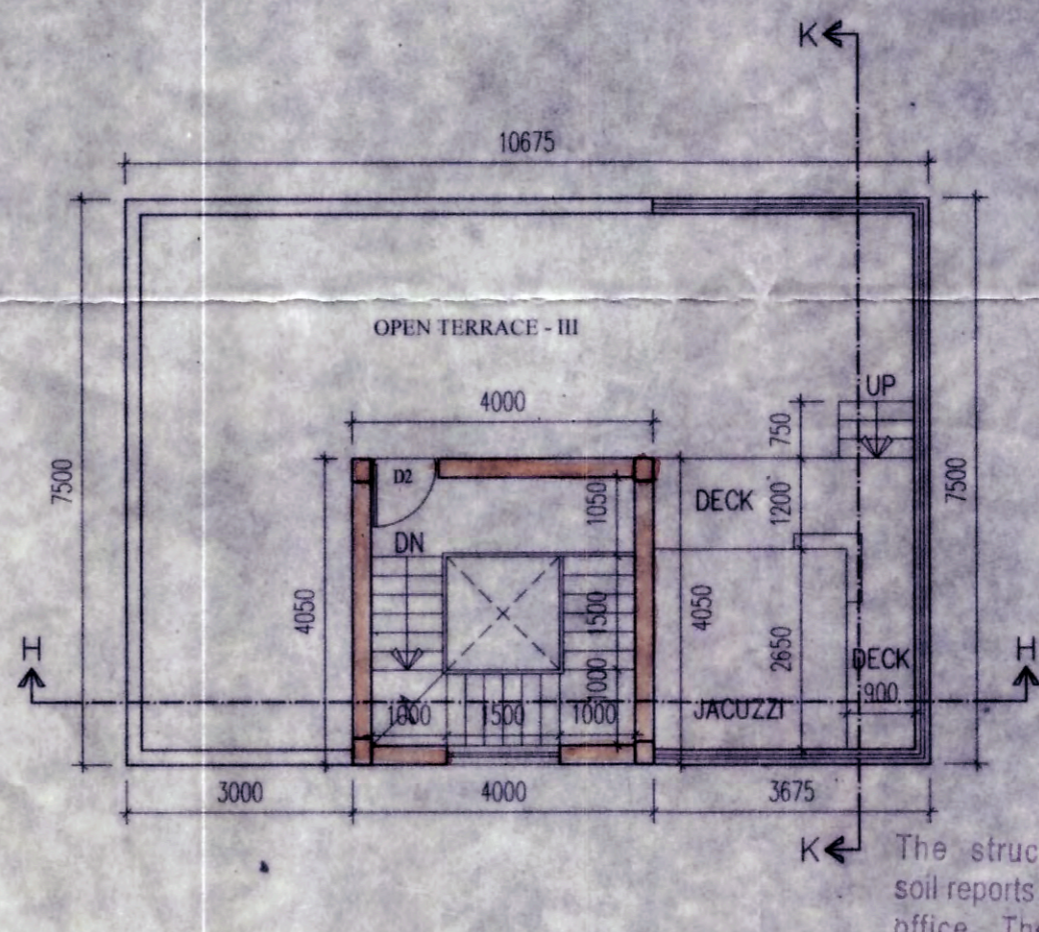

ROOF PLAN
 RESIDENTIAL BUNGALOW (TYPE 05)
 SCALE-1:100

The structural analysis reports & soil reports are kept for reference in this office. The clearance is accorded subject to certificate of architect, Str. Engineer, Geo-Tech Engineer.

Chanda
 11/03/2020
 District Engineer
 (N) 24 Parganas Zilla Parishad

SANCTIONED & APPROVED
[Signature]
 Executive Officer
 Rajarhat Panchayat Samity
 Approval Order No. 918
 Date: 02/06/2020
 Valid up to: 01/06/2025